

Residence ID	No of Bed	Internal Area	External Area	Total GFA <small>Gross Floor Area</small>
Apt 21	2	82.70m ²	2.75m ²	85.45m ²
Apt 22	1 + Study	78.25m ²	2.75m ²	81.00m ²
Apt 23	2	82.15m ²	2.75m ²	84.90m ²
Apt 24	2	84.85m ²	2.75m ²	87.60m ²
Apt 25	2	84.20m ²	4.90m ²	89.10m ²
Apt 26	1	52.85m ²	2.75m ²	55.60m ²

Proposed Third Floor Level
scale 1:100

20mts

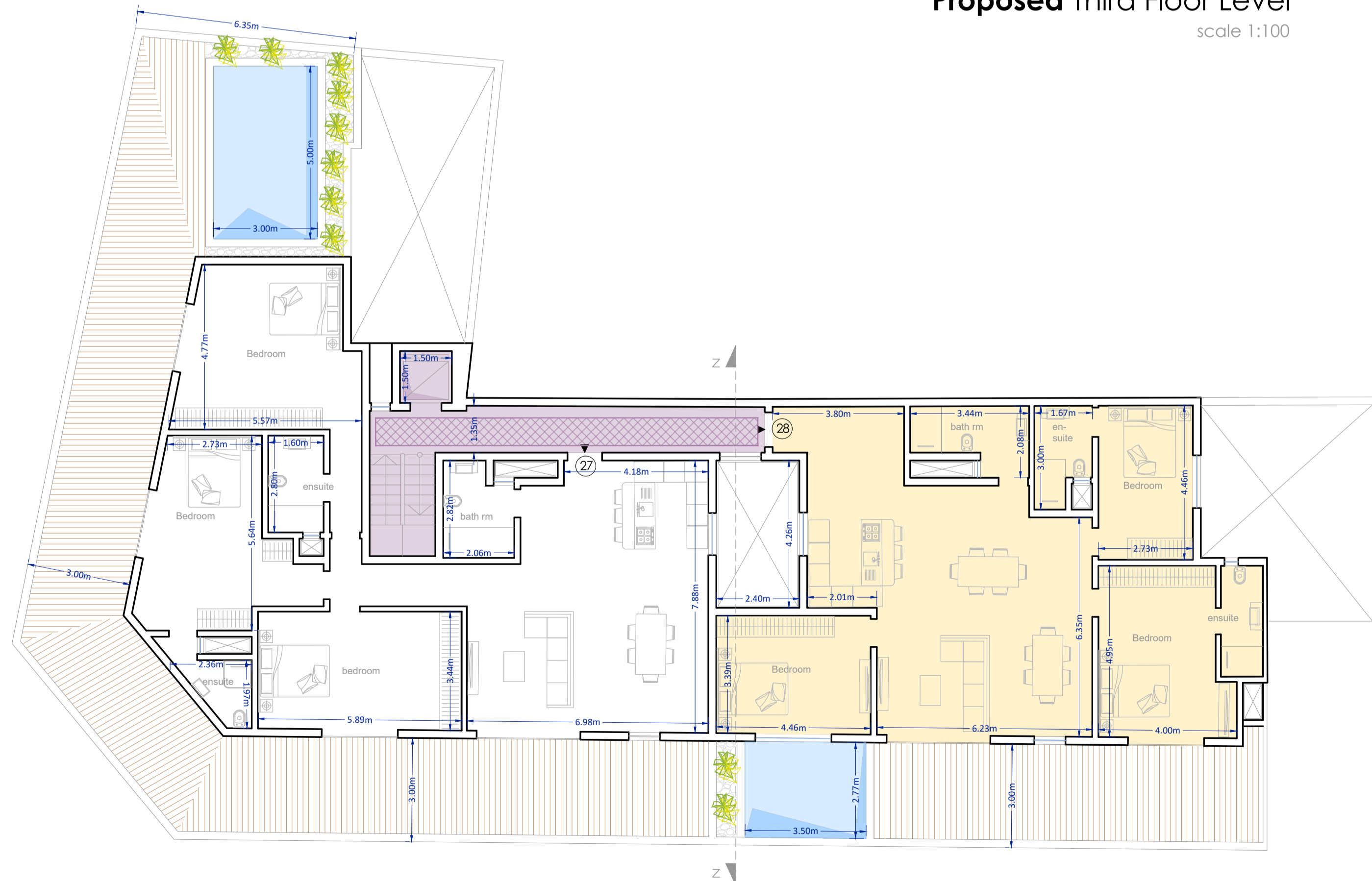

Residence ID	No of Bed	Internal Area	External Area	Total GFA <small>Gross Floor Area</small>
Apt 27	3	151.90m ²	139.45m ²	291.35m ²
Apt 28	3	131.15m ²	48.60m ²	179.75m ²

Proposed Fourth Floor Level
scale 1:100

REFERENCE	
PERIT	Emanuel Vella
Int. Arch. Design	Mario B. Petracaro - Gozo
Referent Alteration	Mario B. Petracaro - Gozo
Revision	05-11-2022