

- LEGEND:
- 01 Hall
  - 02 Study
  - 03 Cloak Room
  - 04 Bathroom
  - 05 Pantry
  - 06 Kitchen
  - 07 Dining
  - 08 Living Room
  - 09 En Suite
  - 10 Walkin
  - 11 Bedroom
  - 12 Deck Area
  - 13 Pool
  - 14 Lift
  - 15 Washroom
  - 16 Water Reservoir
  - 17 Garage
  - 18 Basement Level
  - 19 Pump Room



LEVEL 00  
As Proposed

Scale 1:100



- LEGEND:
- 01 Hall
  - 02 Study
  - 03 Cloak Room
  - 04 Bathroom
  - 05 Pantry
  - 06 Kitchen
  - 07 Dining
  - 08 Living Room
  - 09 En Suite
  - 10 Walk'in
  - 11 Bedroom
  - 12 Deck Area
  - 13 Pool
  - 14 Lift
  - 15 Washroom
  - 16 Water Reservoir
  - 17 Storage
  - 18 Basement Level
  - 19 Pump Room

LEVEL 01  
As Proposed

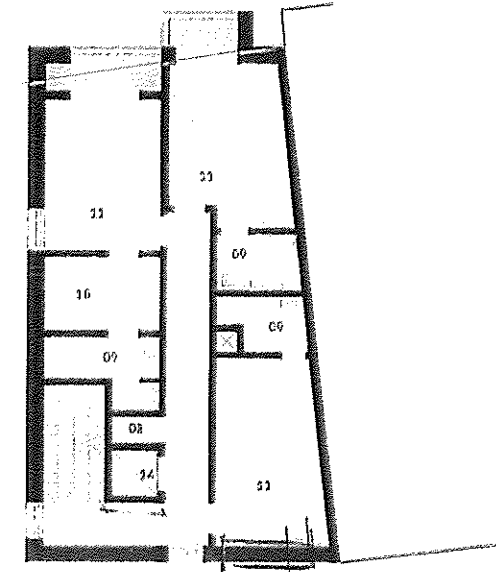
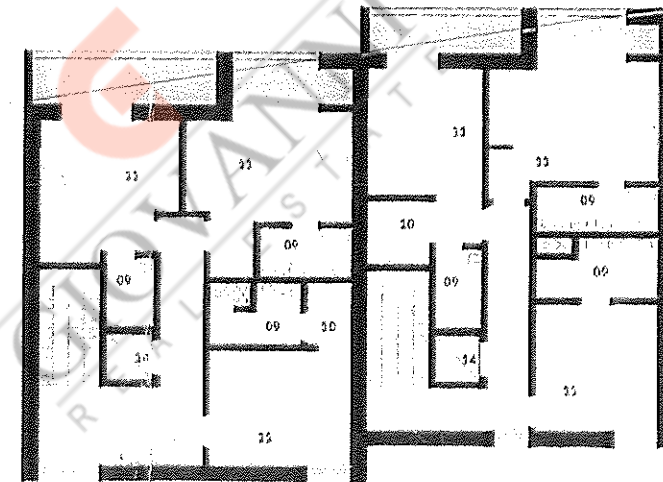
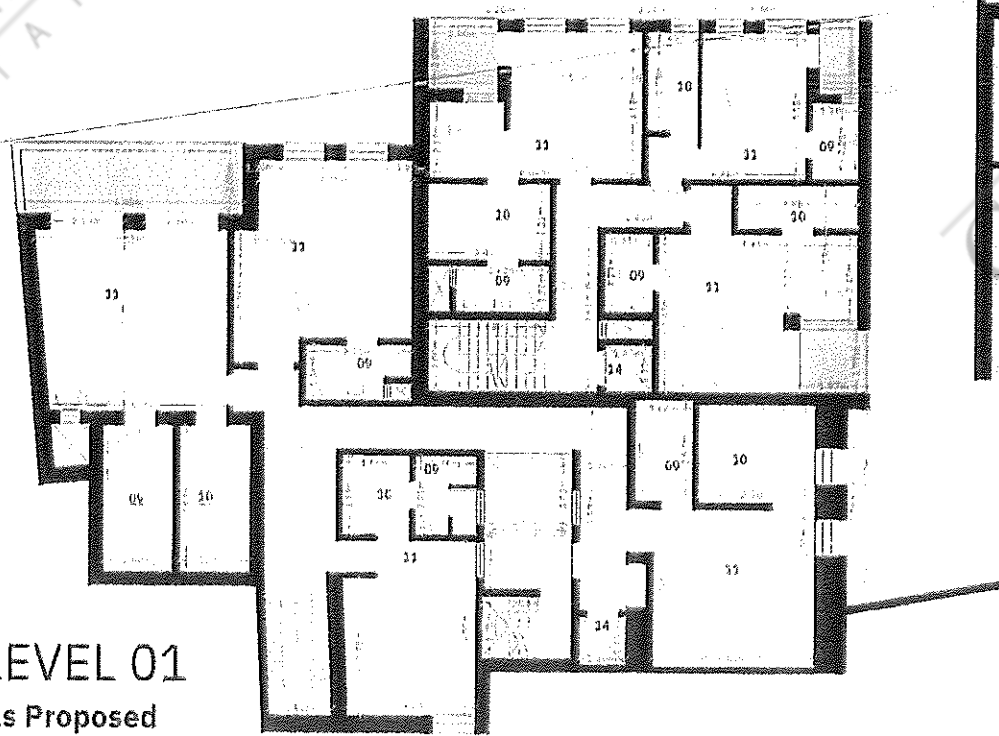

Scale 1:200

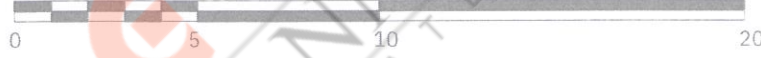

LEGEND:

- 01 Hall
- 02 Study
- 03 Cloak Room
- 04 Bathroom
- 05 Pantry
- 06 Kitchen
- 07 Dining
- 08 Living Room
- 09 En Suite
- 10 Walk'in
- 11 Bedroom
- 12 Deck Area
- 13 Pool
- 14 Lift
- 15 Washroom
- 16 Water Reservoir
- 17 Garage
- 18 Domestic Stump
- 19 Pump Room

GIOVANNI  
REAL ESTATE

GIOVANNI  
REAL ESTATE

GIOVANNI  
REAL ESTATE

GIOVANNI  
REAL ESTATE

GIOVANNI  
REAL ESTATE

GIOVANNI  
REAL ESTATE

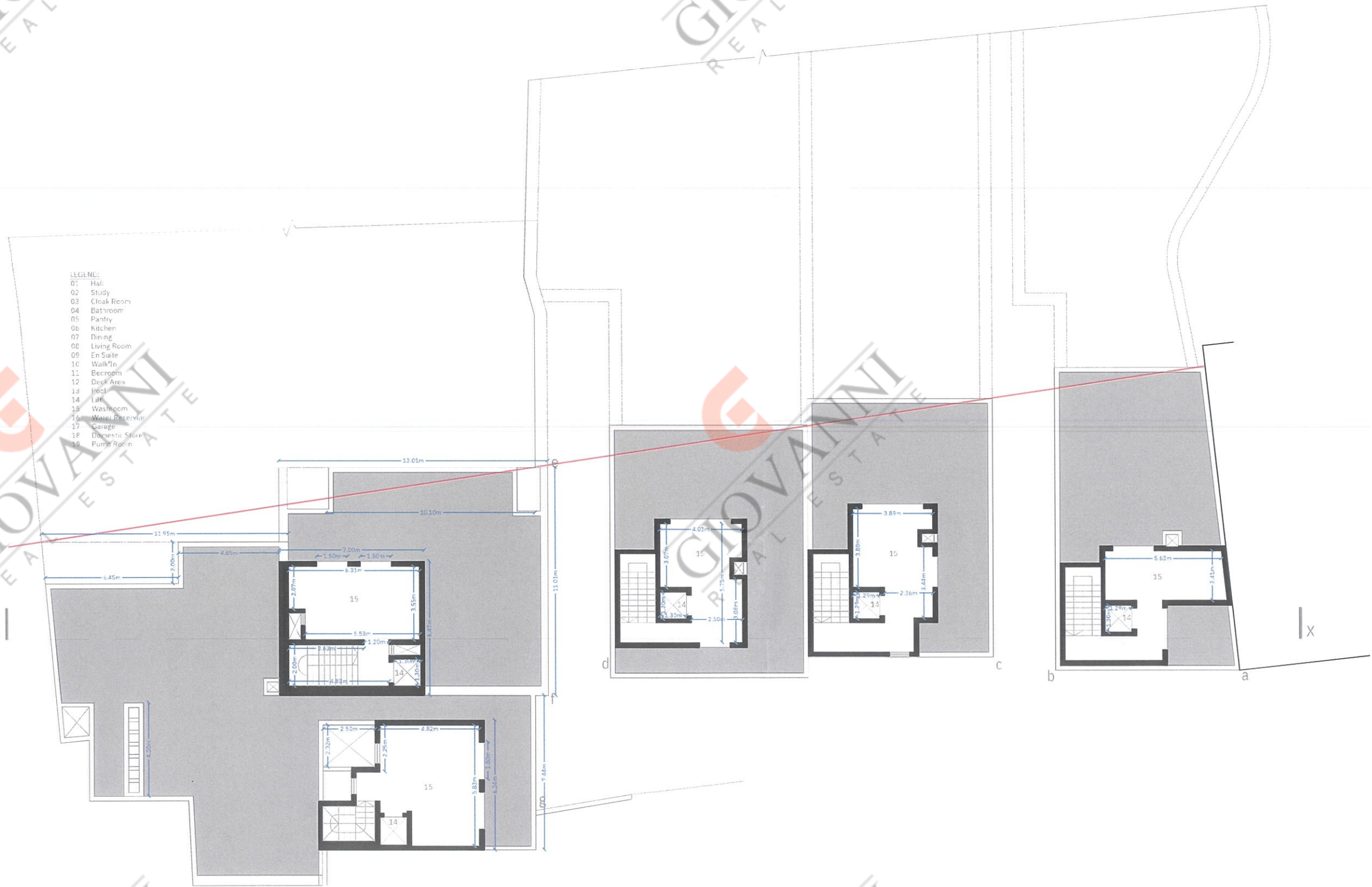

X

X

THE

THE

THE

Scale 1:100



**MATERIALS:**

1. Unrendered 'local' masonry stone
2. Dark gray aluminum apertures
3. Dark gray wrought iron railing
4. Timber doors
5. Timber-like up and over garage door.
6. Existing unrendered 'local' masonry stone
7. Travertine cladding
8. Rubble wall

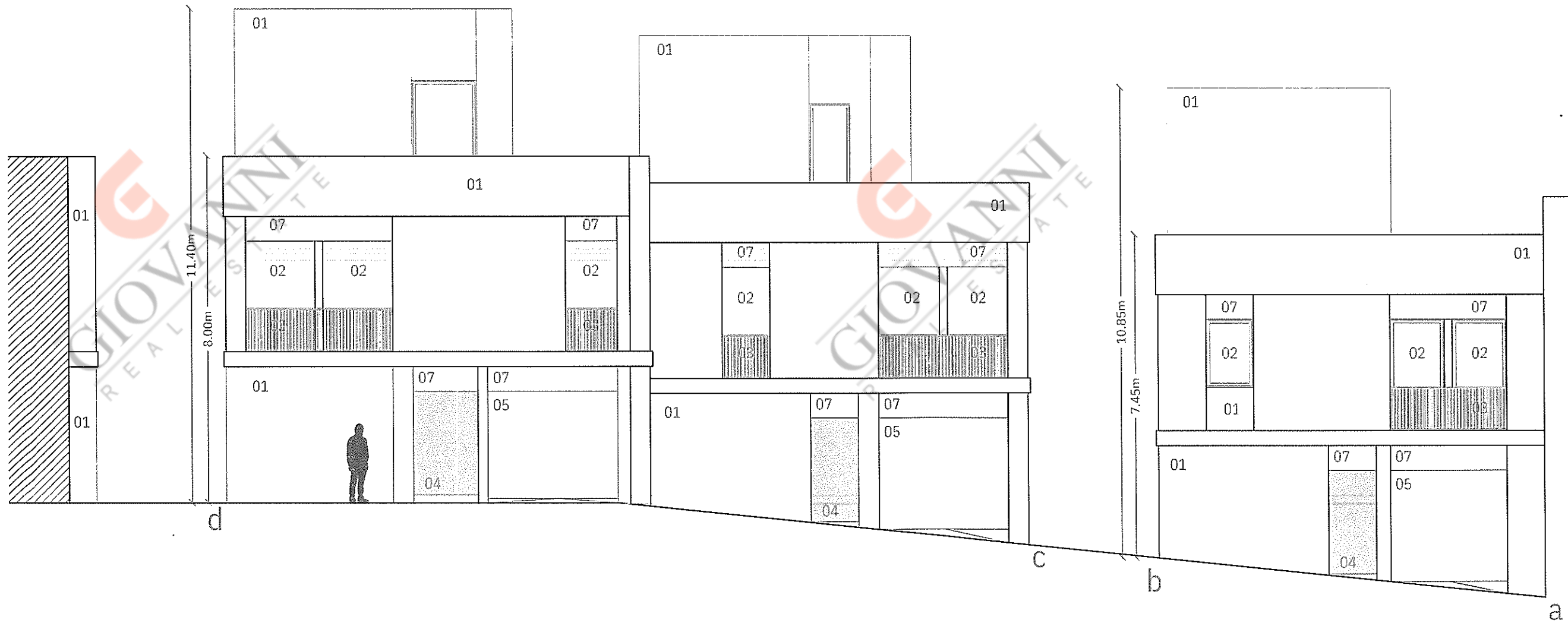

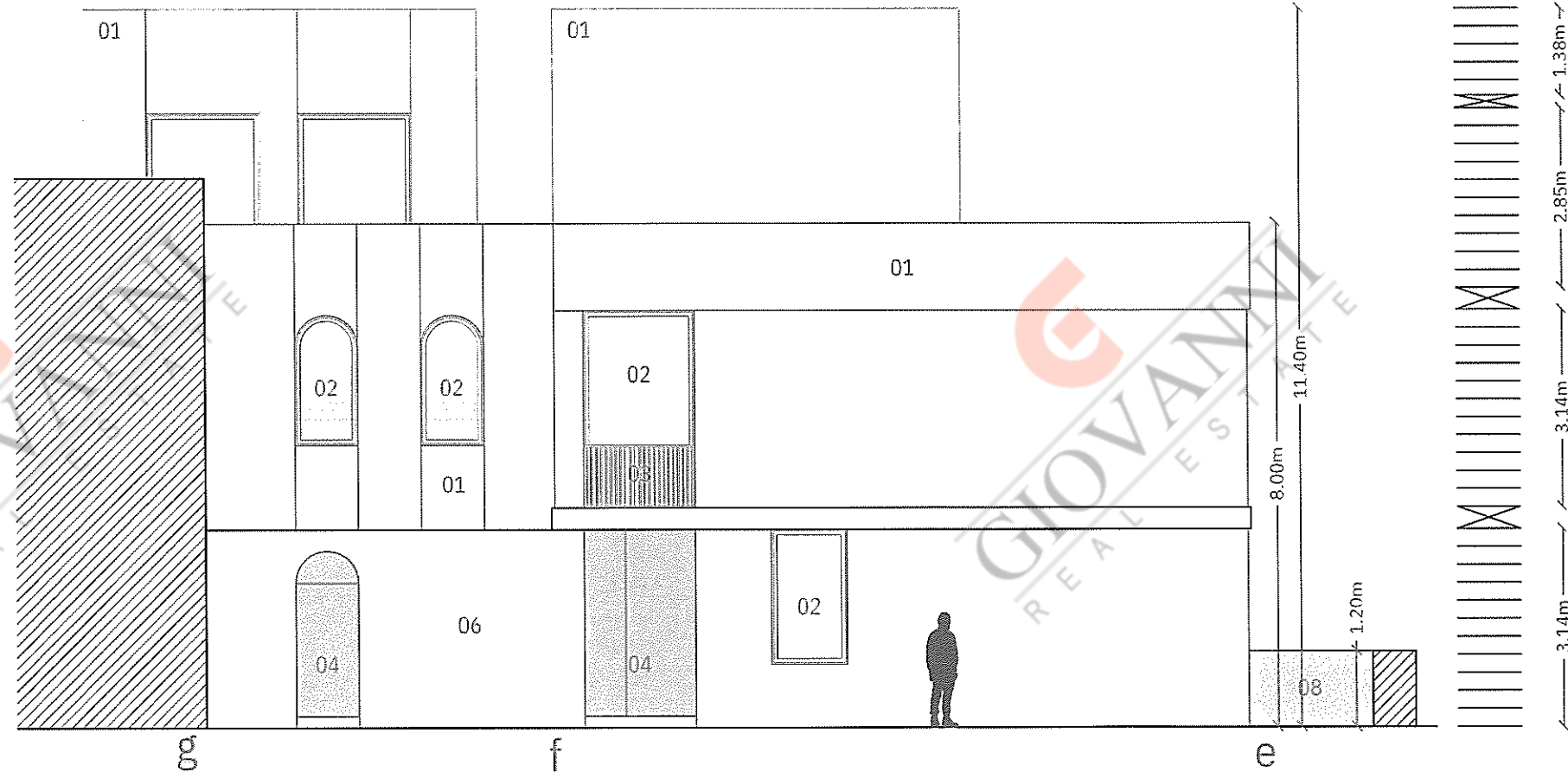
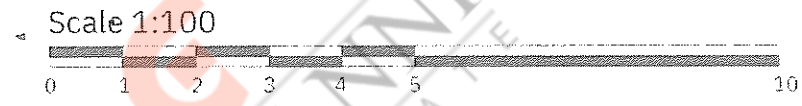

- MATERIALS:**
1. Unrendered 'local' masonry stone
  2. Dark gray aluminum apertures
  3. Dark gray wrought iron railing
  4. Timber doors
  5. Timber-like up and over garage door.
  6. Existing unrendered 'local' masonry stone
  7. Travertine cladding
  8. Rubble wall



NB: Please be advised that the indicated areas are intended for reference purposes only and may not reflect the actual measurements of the property. A survey will be conducted to determine the precise boundaries and dimensions of the property.

