

| Residence ID | No of Bed | Internal Area | External Area | Total GFA <small>Gross Floor Area</small> |
|--------------|-----------|---------------------|--------------------|--|
| Apt 21 | 2 | 82.70m ² | 2.75m ² | 85.45m ² |
| Apt 22 | 1 + Study | 78.25m ² | 2.75m ² | 81.00m ² |
| Apt 23 | 2 | 82.15m ² | 2.75m ² | 84.90m ² |
| Apt 24 | 2 | 84.85m ² | 2.75m ² | 87.60m ² |
| Apt 25 | 2 | 84.20m ² | 4.90m ² | 89.10m ² |
| Apt 26 | 1 | 52.85m ² | 2.75m ² | 55.60m ² |

Proposed Third Floor Level
scale 1:100

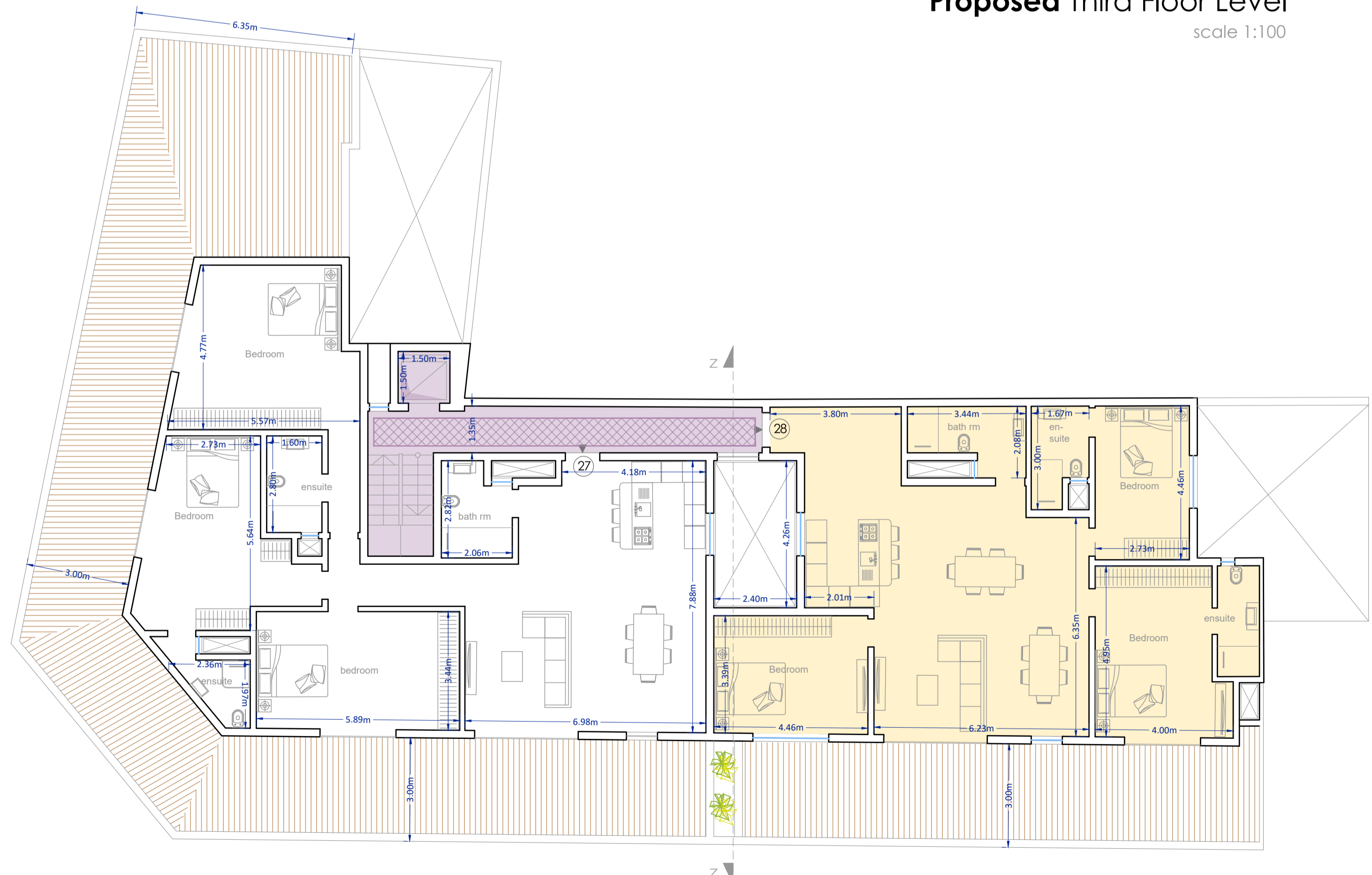

| Residence ID | No of Bed | Internal Area | External Area | Total GFA <small>Gross Floor Area</small> |
|--------------|-----------|----------------------|----------------------|--|
| Apt 27 | 3 | 151.90m ² | 139.45m ² | 291.35m ² |
| Apt 28 | 3 | 131.15m ² | 48.60m ² | 179.75m ² |

Proposed Fourth Floor Level
scale 1:100